

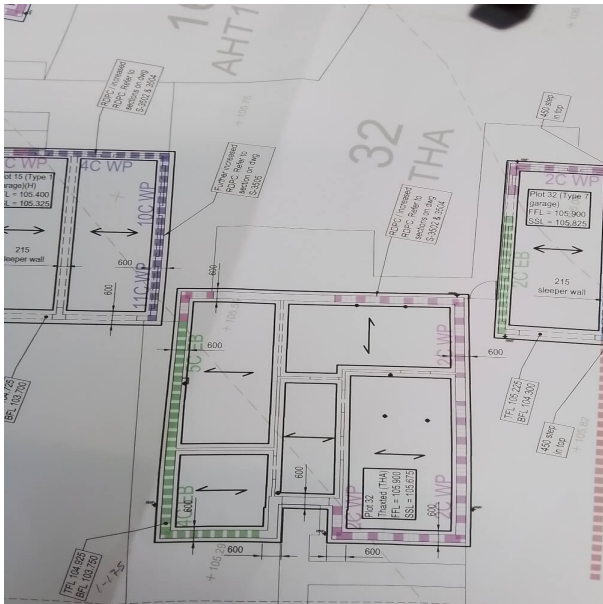

Pre-Inspection Checklist Sub Structure Block Work to FFL	
Project: Henham	Date: 28 February 2025
Area: Site	Am / Pm: AM
Locaton: Plot15	Drawing Number: C86840-jnp-10-00-dr-s-2503
Weather Condition: Dry	Sheet Number: N/A

Table of Contents

- Setting Out Line & Level to Current Drawings
- Product Material Compliant With Engineers/Architect Specification
- Specified Bedding Depth, Colour & Mlxing Ratio to Specification
- Specified DPC Installed & at Correct Level
- Specified Wall Ties & Air Vents Installed at Correct Location & Height
- DPC / Membrane Installed as Per Specification
- Brick Type
- Lintel Bearing

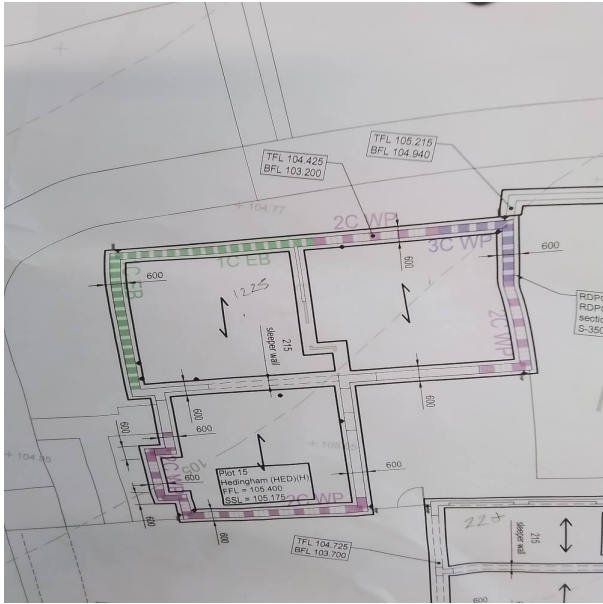

Completed By: Lf

Date Completed: 31 March 2025



Completed By: RG

Date Completed: 31 March 2025



Specified DPC Installed & at Correct Level

Completed By: RG

Date Completed: 31 March 2025

Completed By: RG

Date Completed: 01 April 2025



Completed By: RG
Date Completed: 01 April 2025

Brick Type

Completed By: RG
Date Completed: 01 April 2025

Completed By: RG
Date Completed: 02 April 2025

Proceed/not proceed

Reason for Rejection/Comments: na

Signed for HOULIHAN: RG

Date: 2025-02-28

Signed for client by:

Date:

The above inspections have been carried out and are acceptable/unacceptable

Non Conformities/Comments

Reason for non Conformities/Comments: na

Signed for HOULIHAN: RG

Date: 2025-02-28

Signed for client by:

Date: